

LEADER

TAPS MILLER (2)

Solo end 

**F** ALTO SOLO:

**G** BAND (H) TRP.

SAXES Behind + H TRP solo:

**I** TRP:

Drum fill in

**J** BAND.

3 7 TRP.

SAXES

BAND.

**K** PVS SOLO

**L** BAND.

BAND.

SAXES

**M**

TRP:

1ST ALTO

1<sup>ST</sup> ALTO SAX

TAPS MILLER

190

2<sup>nd</sup> ALTO SAX

TAPS MILLER

190

A series of ten empty musical staves for notation.

1<sup>ST</sup> TENOR SAX

TAPS MILLER

190

1<sup>ST</sup> TENOR SAX

TAPS MILLER

190

This is a handwritten musical score for a 2nd Tenor Saxophone. The score is written on 11 staves, each containing musical notation with notes, rests, and articulation marks. The key signature is one sharp (F#), and the time signature is 4/4. The score includes several section markers labeled with letters in boxes: A, B, C, D, E, G, H, I, J, and K. Dynamics such as *mp* and *mf* are indicated. There are also numerical annotations like '2', '16', '8', '3', and '6' placed above or below notes. The notation includes slurs, accents, and various rhythmic values. The piece concludes with a first and second ending on the final staff.

2nd TENOR SAX

TAPS MILLER

190

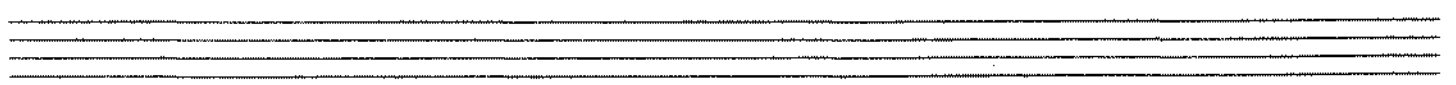
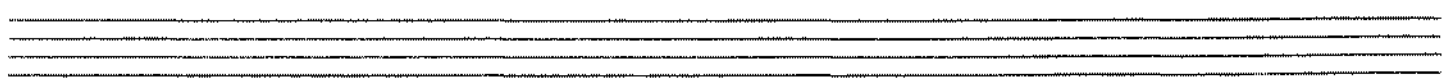
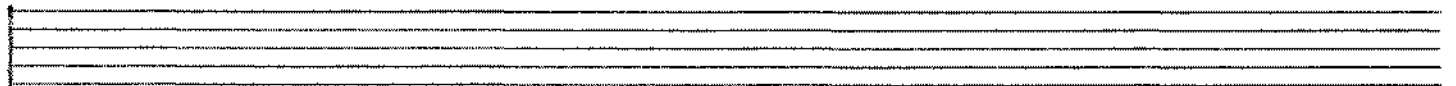
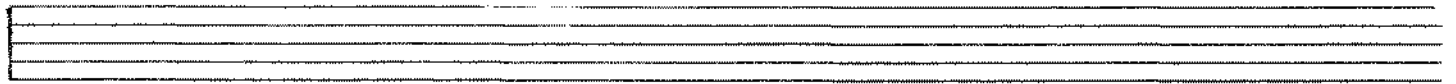
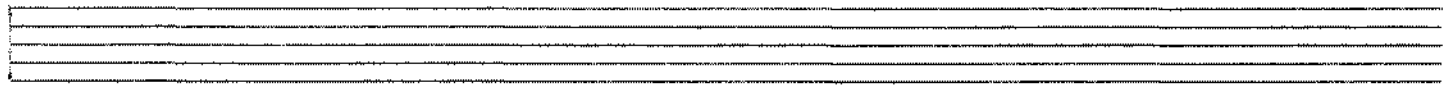
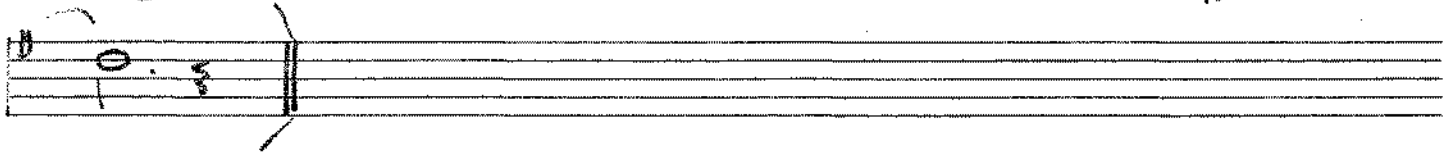
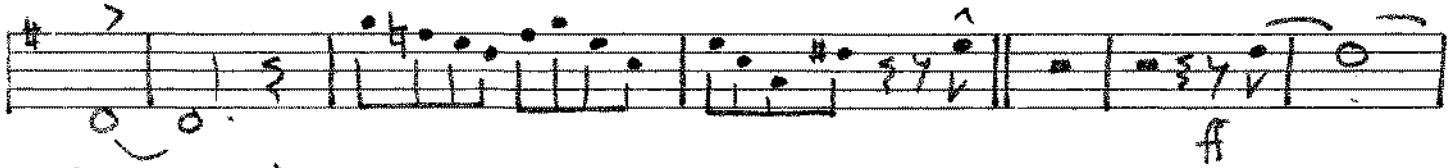
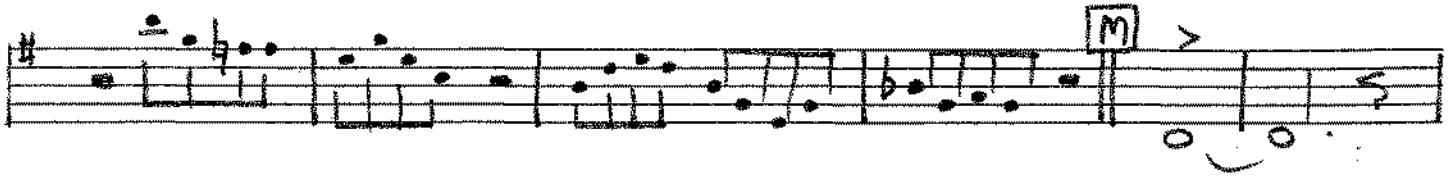
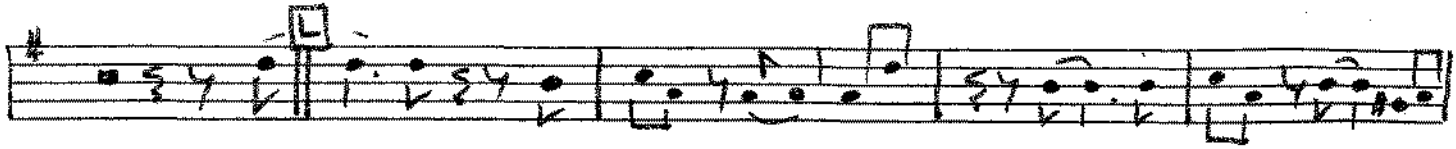

EB BARITONE SAX

TAPS MILLER

190

- Staff 2:** Features a section marker 'A' in a box, a double bar line, and a '2' indicating a second ending.
- Staff 3:** Contains first and second endings, marked '1.' and '2.'.
- Staff 4:** Includes a section marker 'B' in a box.
- Staff 5:** Includes a section marker 'C' in a box.
- Staff 6:** Includes a section marker 'D' in a box.
- Staff 7:** Includes section markers 'E', 'F', and 'G' in boxes, with a '2' and '16' written below.
- Staff 8:** Includes section markers 'H' and 'I' in boxes, with a '3' written below.
- Staff 9:** Includes a section marker 'J' in a box.
- Staff 10:** Includes a section marker 'K' in a box, first and second endings marked '1.' and '2.', and a '6' written below.

Dynamics include *mp* (mezzo-piano) and various accents (>). The score is written in a clear, legible hand.

E♭ BARITONE SAX

'TAPS MILLER'

190

2 2 2 2 2 2 2 2

A 1 1 1 1 1 1 1 1

2 8 B 8 C

D 2 2 2 2 2 2 2 2

E 16 F 8 G 2 H 4

I

J

1. 2. K 6

L

M

N

2nd Trombone

TAPS MILLER

190

3rd Trombone

TAPS MILLER

190

*ff*

4th TROMBONE

TAPS MILLER

190

Empty musical staff.

1<sup>ST</sup> TRUMPET

TAPS MILLER

190

1<sup>ST</sup> TRUMPET

TAPS MILLER

190

mp

mf

mp

ff

M

f

mf

f

ff

2nd TRUMPET

TAPS MILLER

190

\* 4th TRUMPET SOLO AD LIB  
PLAY 1st AND 4th TRUMPET

2<sup>nd</sup> TRUMPET

TAPS MILLER

190

3rd TRUMPET

'TAPS MILLER'

190

3rd TRUMPET

TAB MILLER

190

Five empty musical staves for notation.

LHH TRUMPET

TAPS MILLER

190

2 2

mf f

A ST MUTE 8

2 B OPEN 8 C

D 2

E CUP MUTE 8

F OPEN 7 G Solo AD 48

H G6 Em7 A7 E7 Dm7 G7 C6 Cm6 G6 Em7

en solo

I > > >

J 1

4th TRUMPET

TAPS MILLER

190

Six empty musical staves for notation.

Gm7/// | Gb7/Gm7/ | F6/// | Am7/ Abm7/ | Gm7///

WITH BASS

Gm7/C7 F6 | Gb7/Gm7/ | F6/// | Am7/ Abm7/ | Gm7///

Gm7/C7/ | F6/Dm7/ | Gm7/D7/ | Cm7/F7/ | Bb6/Bbm6/

1. F6/Dm7/ | C7/ = : | 2. C7 F6 = | A6/// | Bm7/E7/

A6/// | A7/// | D6/// | Em7/A7/ | D7/G7/ | C7/ =

C F6/Dm6/ | Gm7/C7/ | F6/Dm7/ | Gm7/D7/ | Cm7/F7/

Bb6/Bbm6/ | Fm7/Dm7/ | C7/F6/ | Gm7/// | Gb7/Gm7/

Dm6 FILLIN 2

F6/// | Am7/Abm7/ | Gm7/// | Gm7C7 F6/ | =

E Tenor Solo

F6/Dm7/ | Gm7/C7/ | F6/Dm7/ | Gm7/D7/ | Cm7/F6/

F Alto Solo

Bb6/Bbm6/ | F6/Dm7/ | C7/F6/ :|| A6/// | Bm7/E7/

A6/// | A7/// | D6/// | Em7/A7/ | D7/G7/ | C7///

Gm7 TPT Solo

G F6/Dm7/ | Gm7/C7/ | F6/Dm7/ | Gm7/D7/ | Cm7/F7/

♭ Bb6 / Bbm6 / F6 / Dm7 / C7 / F6 / I 8

J ♭ F6 / Dm7 / Gm7 / C7 / F6 / Dm7 / Gm7 / D7 / Cm7 / F7 /

♭ Bb6 / Bbm6 / 1. F6 / Dm7 / Gm7 / C7 / 2. F6 / Dm7 / C7 / F6 /

\*PIANO SOLO - AD LIB\*

♭ A6 / // Bm7 / E7 / A6 / // A7 / // D6 / // Em7 / A7 /

END SOLO L

♭ D7 / G7 / C7 / // F6 / Dm7 / Gm7 / C7 / F6 / Dm7 /

♭ Gm7 / D7 / Cm7 / F7 / Bb6 / Bbm6 / F6 / Dm7 / C7 / F6 /

\*PLAY WITH BASS\*

M 4 x! x! x! x! x! x! ♭ Cm7 / F7 / Bb6 Bm6 F6 ||

Empty musical staves for further notation.

1

3/4 | G4 | A4 | B4 | C5 | : F6/Dm7 | Gm7/C7 | F6/Dm7 |

1.

Gm7/D7 | Cm7/F7 | Bb6/Bbm6 | F6/Dm7 | Gm7/C7 | :

2

Piano Solo

C7/F6 | A6 || Bm7/E7 | A6 || A7 || D6 ||

L

Em7/A7 | D7/G7 | C7 || F6/Dm7 | Gm7/C7 | F6/Dm7 |

Gm7/D7 | Cm7/F7 | Bb6/Bbm6 | F6/Dm7 | C7/F6 |

M

3/4 | G4 | A4 | B4 | C5 | Cm7/F7 | Bb6/Bbm6 | 3/4 | G4 | A4 | B4 | C5 |

3/4 | G4 | A4 | B4 | C5 | Fine

Empty musical staves for practice or additional notation.

9  $\text{b} \frac{4}{4}$   $Gm7 //$  |  $Gb7 / Gm7 /$  |  $Fm6 //$  |  $A7 / Abm7 /$  |  $Gm7 //$

$Gm7 / / C7 F6$  |  $\text{3 4 } \downarrow \text{L} \text{3}$  |  $\text{1 1 } \downarrow \text{L} \text{3}$  |  $\text{A}$  |  $F6$  |  $Dm7 /$  |  $Gm7 / C7 /$

$F6 / Dm7 /$  |  $Gm7 / D7 /$  |  $Cm7 / F7 /$  |  $Bb6 / Bbm6 /$  |  $F6 / Dm7 /$

1. | 2.  $\text{B}$  |  $C7 //$  |  $C7 / F6 /$  |  $A6 //$  |  $Bm7 / E7 /$  |  $A6 //$  |  $A7 //$

$\text{C}$  |  $D6 //$  |  $Em7 / A7 /$  |  $D7 / G7 /$  |  $C7 //$  |  $F6 / Dm7 /$  |  $Gm7 / C7 /$

$F6 / Dm7 /$  |  $Gm7 / D7 /$  |  $Cm7 / F7 /$  |  $Bb6 / Bm6 /$  |  $F6 / Dm7 /$  |  $C7 / F6 /$

$\text{D}$  |  $Gm7 //$  |  $Gb7 / Gm7 /$  |  $Fmaj7 //$  |  $A7 / Abm7 /$  |  $Gm7 //$  |  $\text{1 1 } \downarrow \text{L} \text{3}$

2  $\text{E}$  Tenor Solo |  $F6 / Dm7 /$  |  $Gm7 / C7 /$  |  $F6 / Dm7 /$  |  $Gm7 / D7 /$  |  $Gm7 / F7 /$  |  $Cm7$

$\text{F}$  ALTO SOLO |  $Bb6 / Bbm6 /$  |  $F6 / Dm7 /$  |  $C7 / F6 /$  |  $A6 //$  |  $Bm7 / E7 /$

$\text{C}$  |  $A6 //$  |  $A7 //$  |  $D6 //$  |  $Em7 / A7 /$  |  $D7 / G7 /$  |  $C7 //$  |  $F6 / Dm7 /$

$\text{H}$  |  $\text{4th TAT SOLO}$  |  $Gm7 / C7 /$  |  $F6 / Dm7 /$  |  $Gm7 / D7 /$  |  $Cm7 / F7 /$  |  $Bb6 / Bbm6 /$

$\text{I}$  |  $\text{1}$  |  $\text{1}$  |  $\text{1}$  |  $\text{1}$  |  $F6 / Dm7 /$  |  $C7 / F6 /$  |  $\text{0 . 3}$  |  $\text{0 . 3}$  |  $\text{0 . 3}$  |  $\text{0 . 3}$

1

3 = 4 . 4 . 4 . 4 .

F6 / Dm7 / Gm7 / C7 / F6 / Dm7 /

1

Gm7 / D7 / Em7 / F7 / Bbb / Bbm6 / F6 / Dm7 / Gm7 / C7 /

2

K PIANO SOLO

C7 / F6 / A6 / Bm7 / E7 / A6 / A7 / D6 /

L

Em7 / A7 / D7 / G7 / C7 / F6 / Dm7 / Gm7 / C7 / F6 / Dm7 /

Gm7 / D7 / Cm7 / F7 / Bbb / Bbm6 / F6 / Dm7 / C7 / F6 /

M

Cm7 / F7 / Bbb / Bbm6 / L L L L L

fine

Empty musical staves for practice or additional notation.

BEHIND SAXES, LIGHT

2 [A] 2 3 4 5 6 7 8 [B] Cym (SWING OUT)

BRASS HEAVIER

4 5 6 7 8 [C] 3 4

[D]

2 BARS SOLO FILL IN [E] Tenor Solo 16 [F] Alto Solo 8 [G]

4 [H] 5 6 7 8 [I] Cym 1 Cym 1

Cym fill in [J]

[K] 2 3 4 5 6 7 [L]

[M] Cym 1 Cym 1

[N] Cym 1 Cym 1

[O] Cym 1 Cym 1

[P]